

PLANIMETRIA scala 1:500

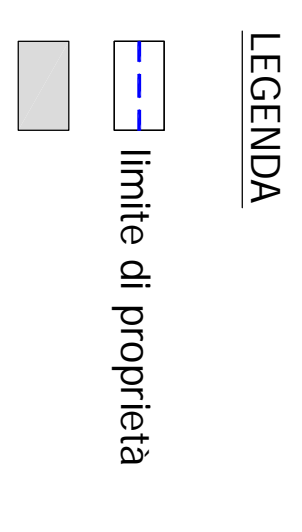

PLANIMETRIA GENERALE SITUAZIONE DI PROGETTO

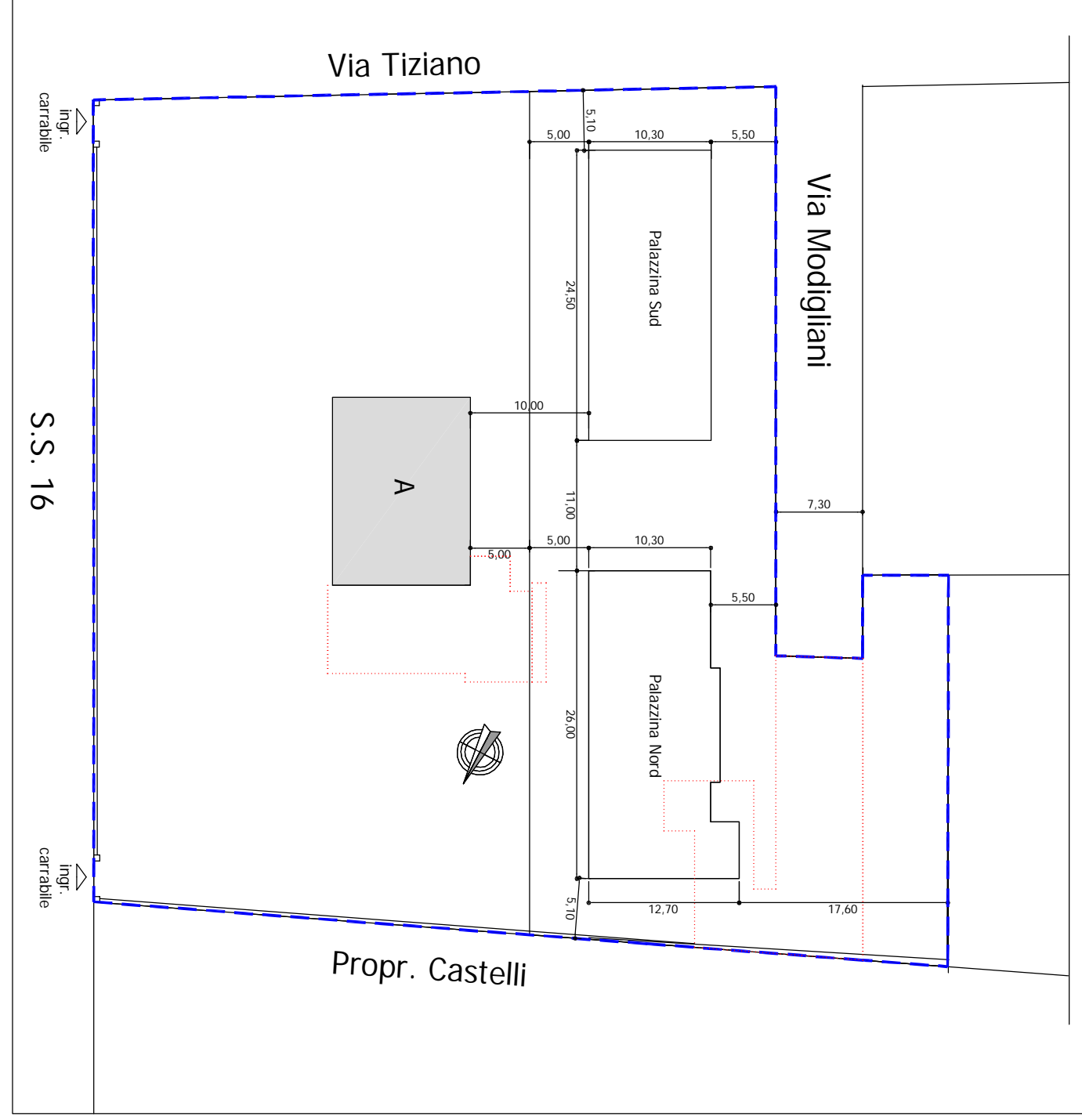
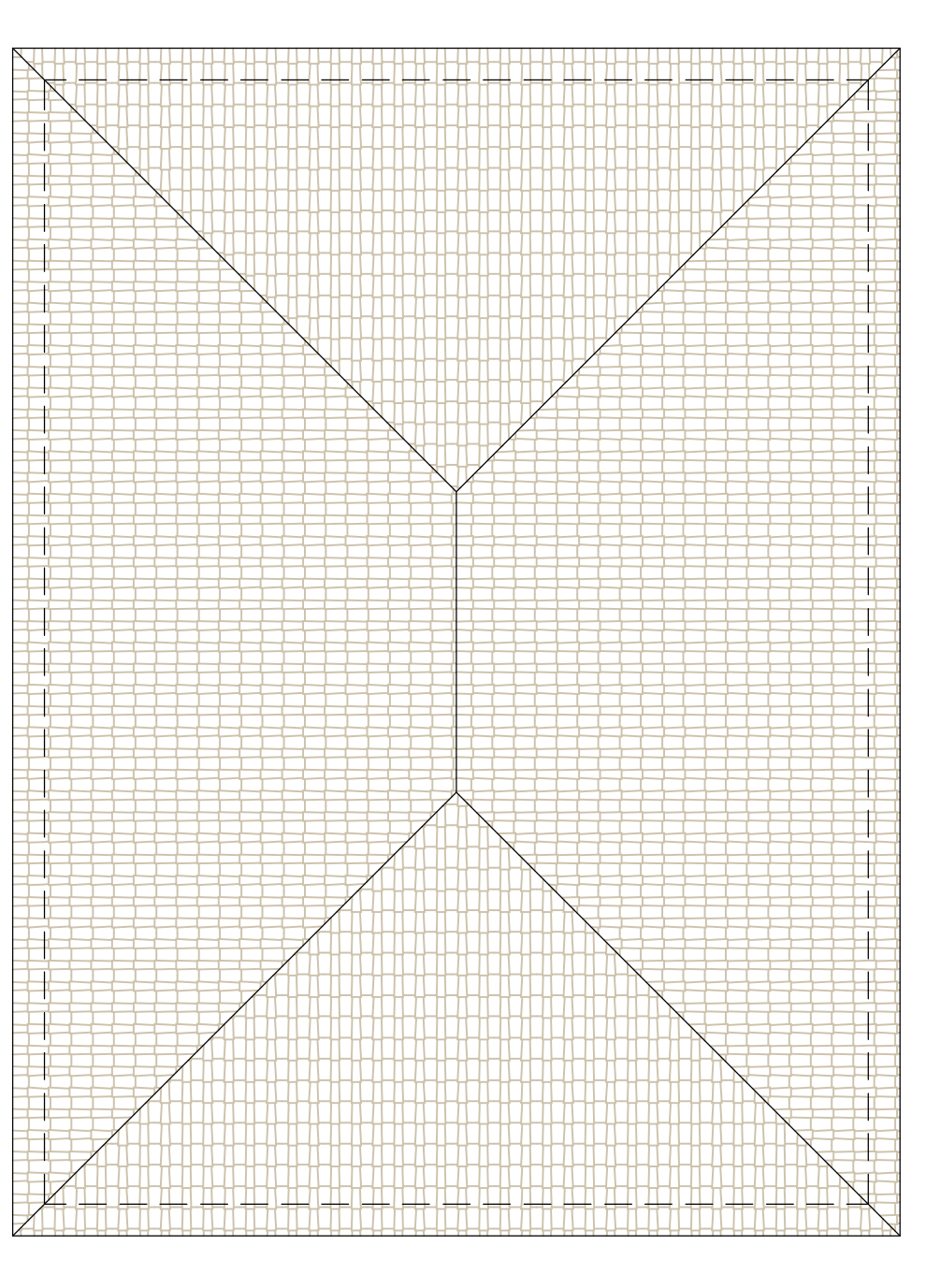
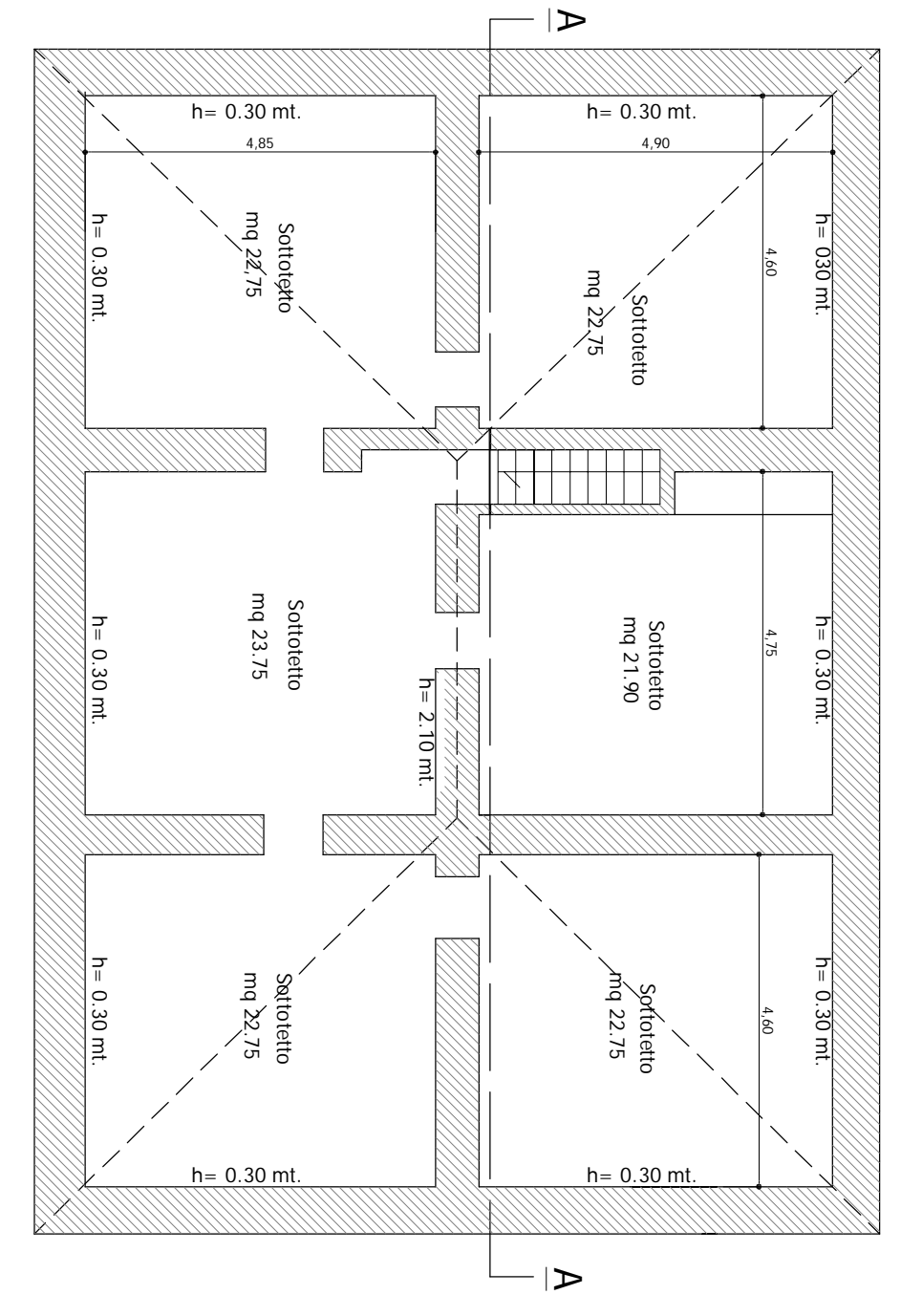
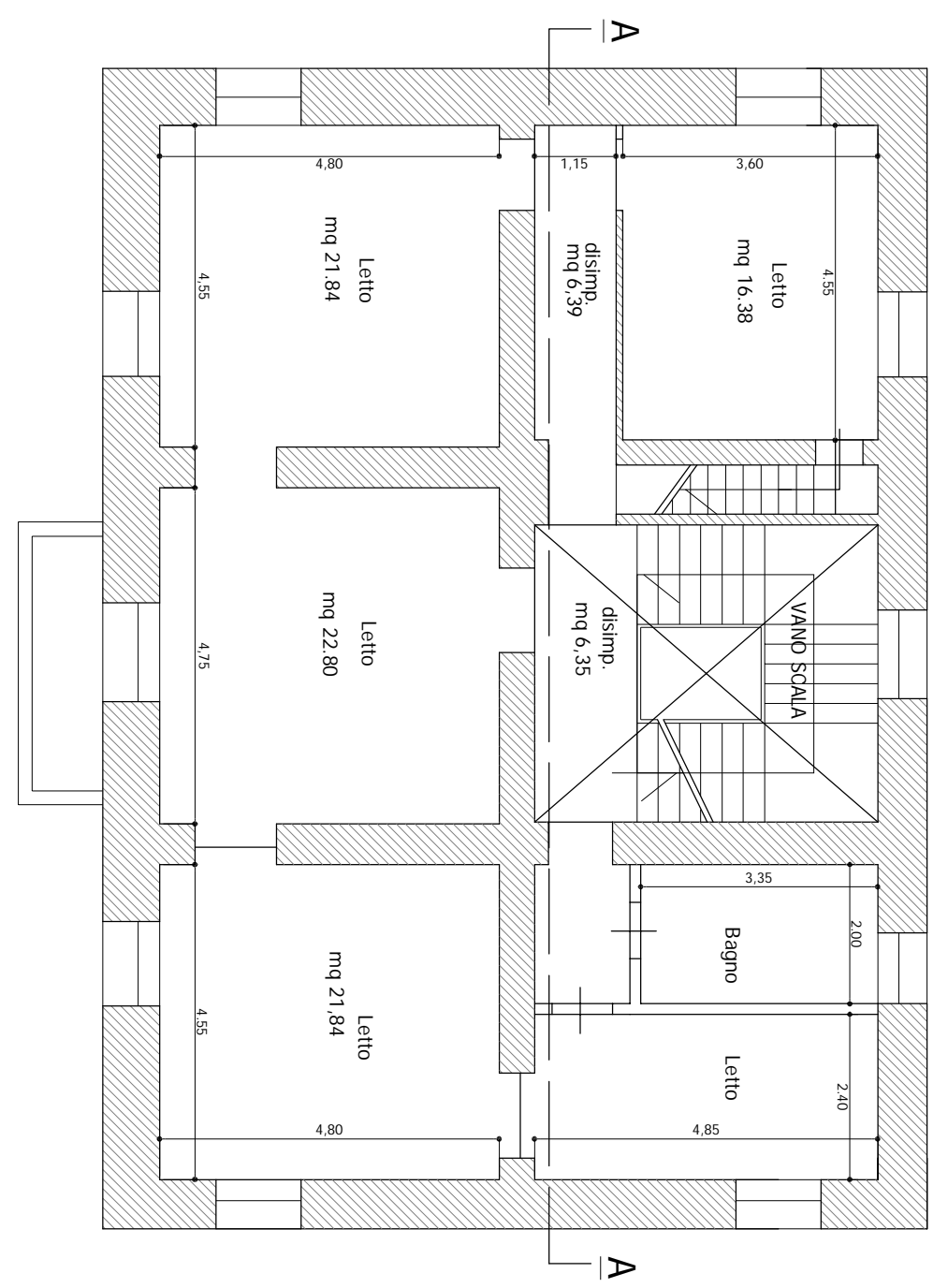
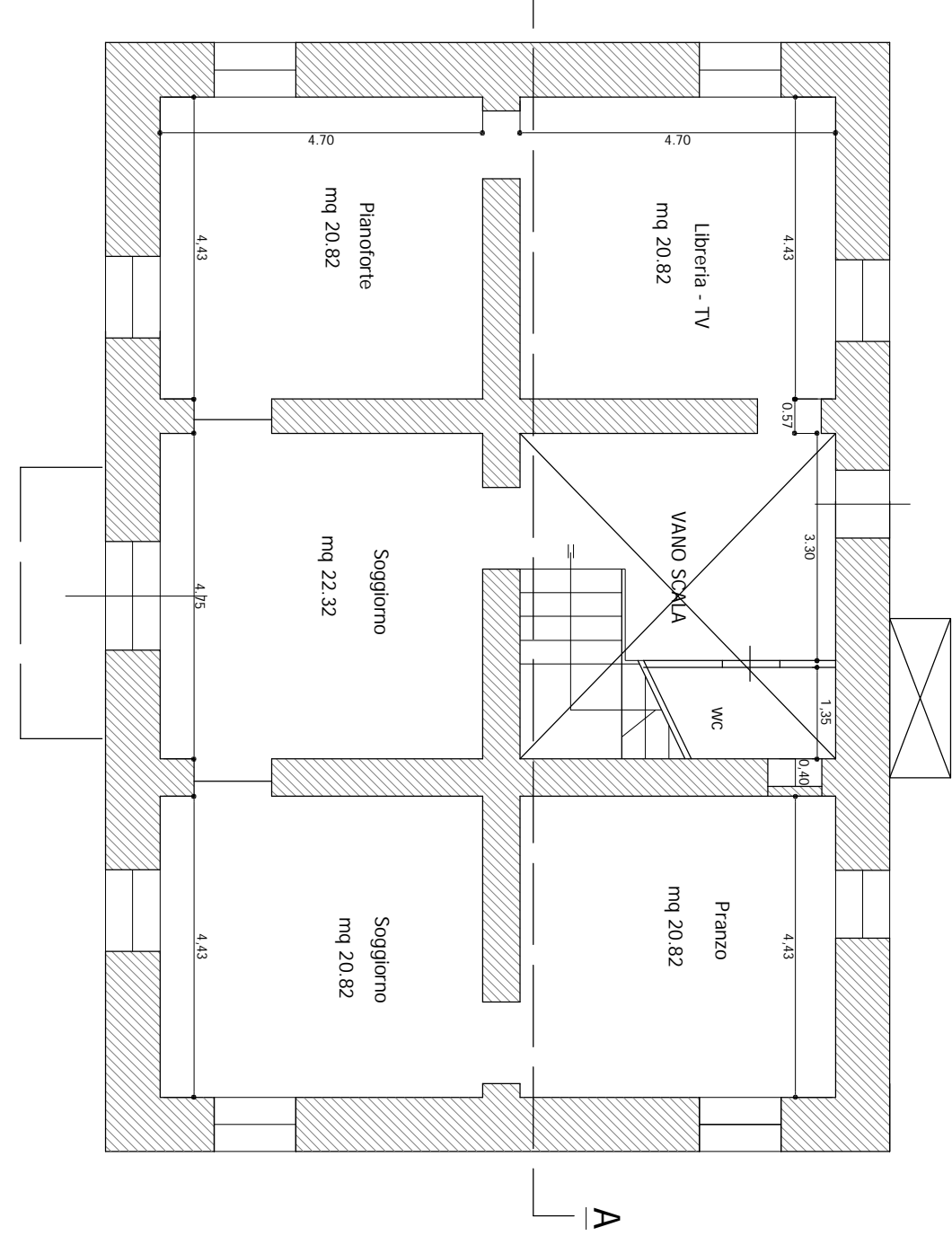
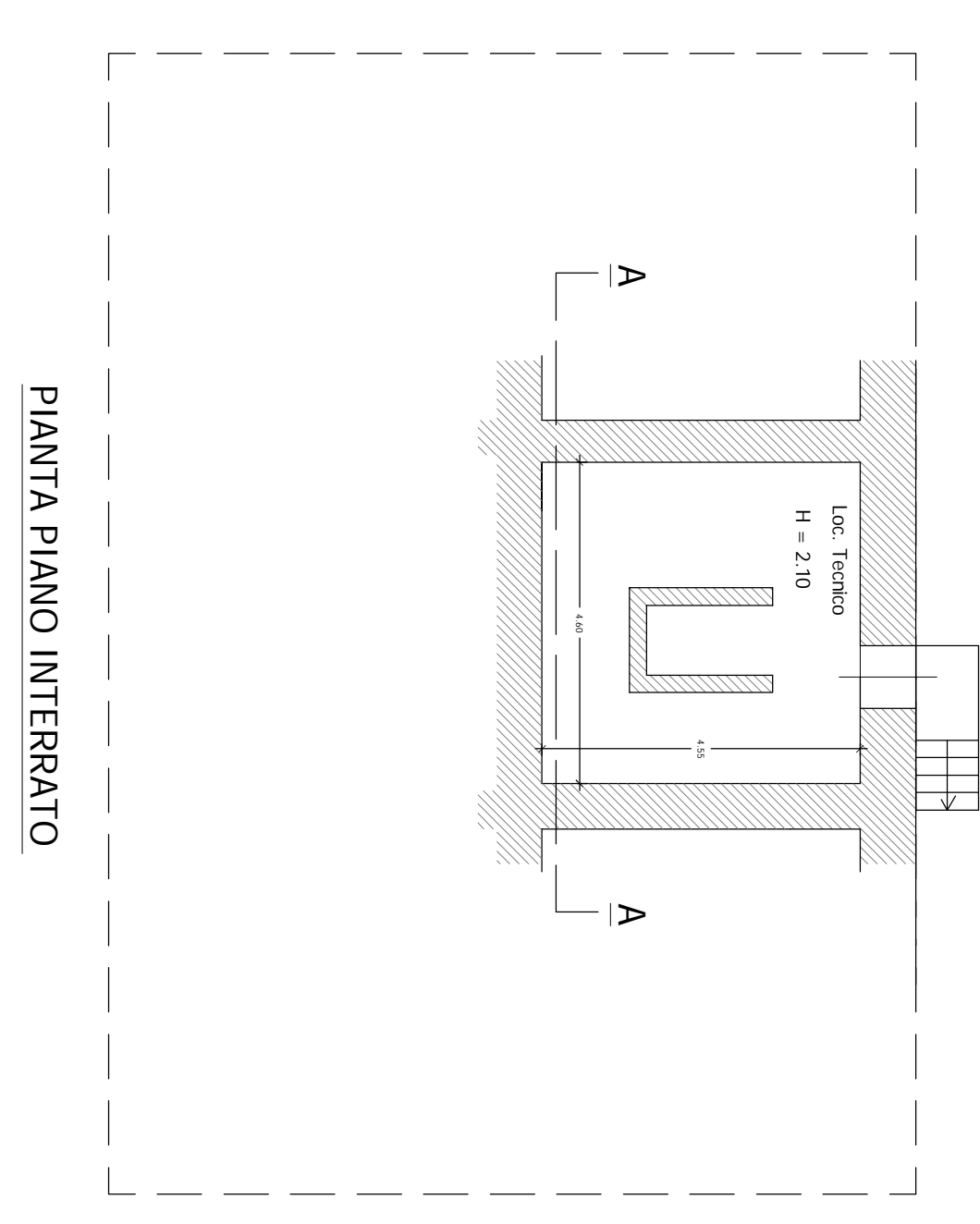

A contorno del fabbricato originale (DA MANTENERE)

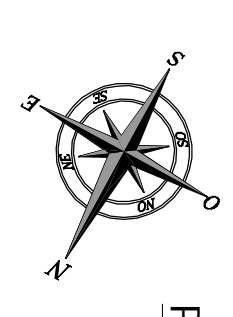

PIANTA PIANO PRIMO

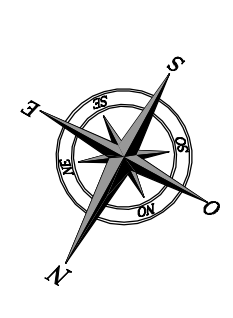

PIANTA PIANO TERZO-COPERTURA



ROSETO DEGLI ABRUZZI

PROVINCIA DI TERAMO

DATA: AGOSTO 2022

<p><b>PROGETTO:</b>          PIANO RECUPERO INIZIATIVA PRIVATA IN VARIANTE ALLE VITA DEL PRG URBENTE ART. 26 SOTTOSEDA F2) CON RECUPERO E VALORIZZAZIONE VILLA PARIS E COSTRUZIONE DI DUE FABBRICATI RESIDENZIALI PREVIA DEMOLIZIONE DI FABBRICATI ESISTENTI. DELIBERA DI G.C. N. 226 DEL 17-09-2021</p>	<p><b>TAVOLA</b>  <b>8</b></p>
<p><b>COMMITTENTE:</b>          ABBA SRL</p>	<p><b>SCALE:</b>          1:100</p>
<p><b>DISEGNO:</b>          FABBRICATO A - DI PROGETTO</p>	<p><b>REV.1</b></p>
<p><b>PROGETTISTI</b>          Geom. Franco Di Bonaventura          Via Palermo 32 Roseto degli Abruzzi (TE)          tel. 0871.960.0870 PEC: franco.dibonaventura@propeca.it</p>	<p><b>PROGETTISTI</b>          Dott. Ing. Vittorio Caloni          Via Palermo 5 Roseto degli Abruzzi (TE)          tel. 0871.961.0861 PEC: vittorio.caloni@propeca.it</p>

PROSPETTO EST

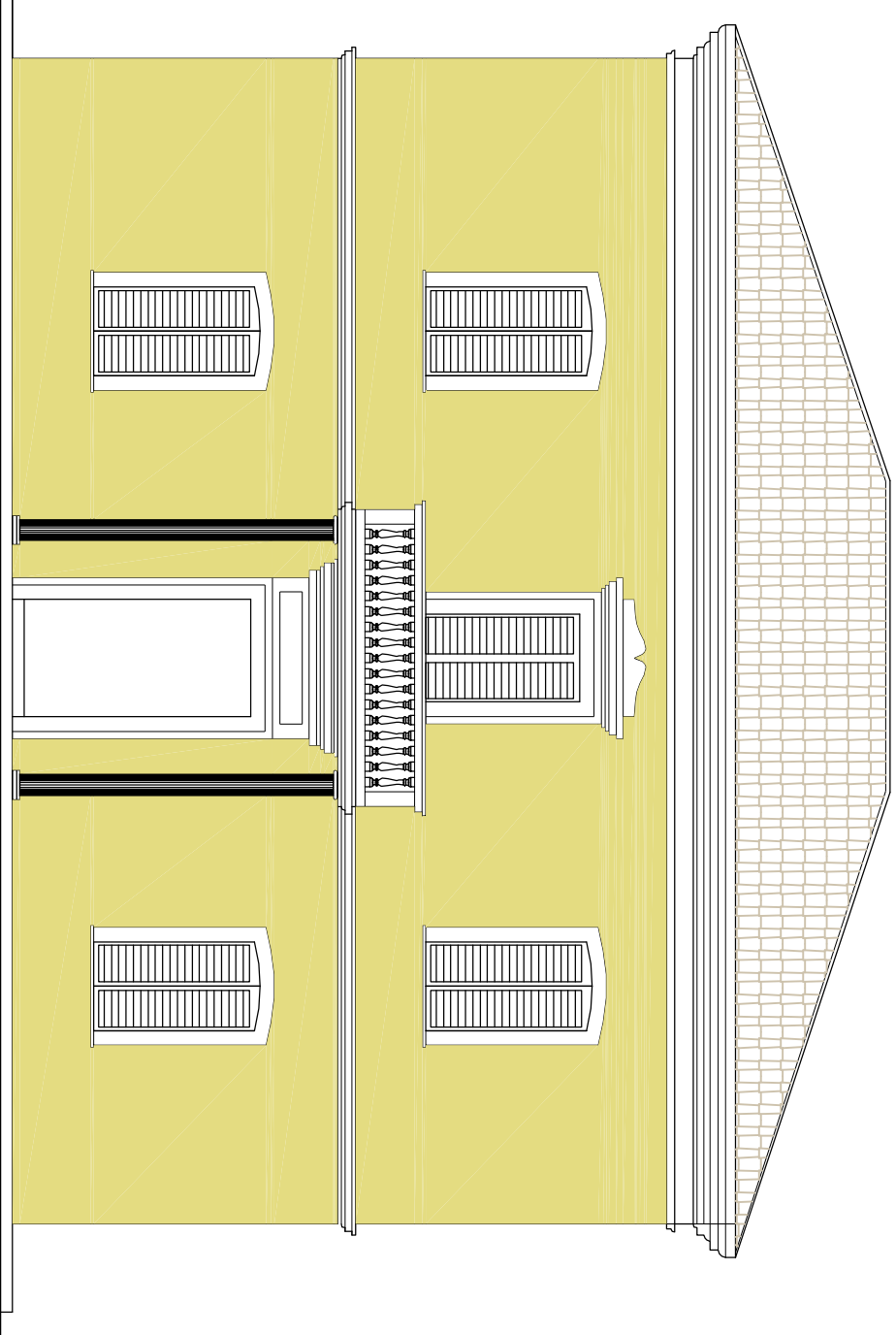

PROSPETTO OVEST

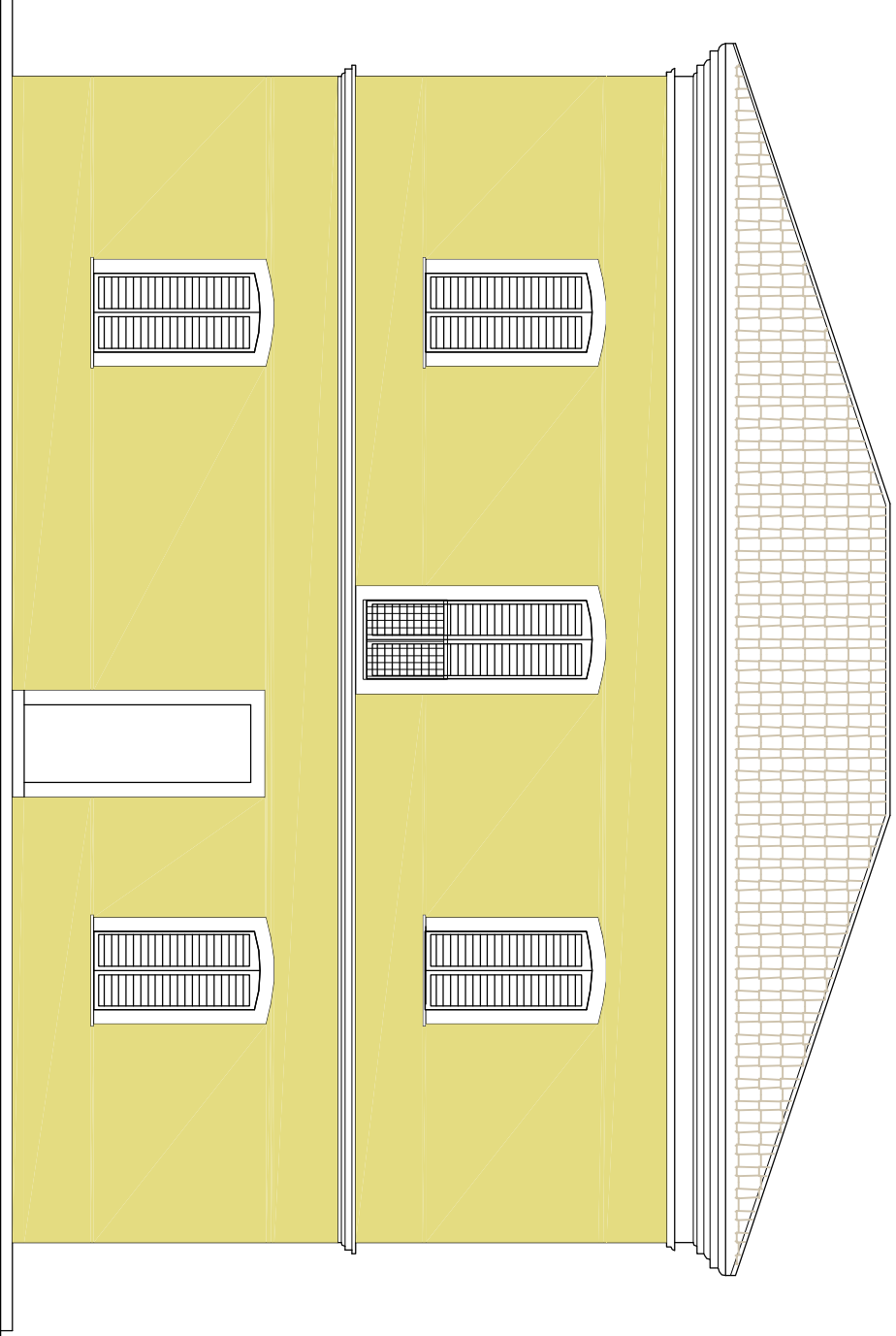

PROSPETTO SUD

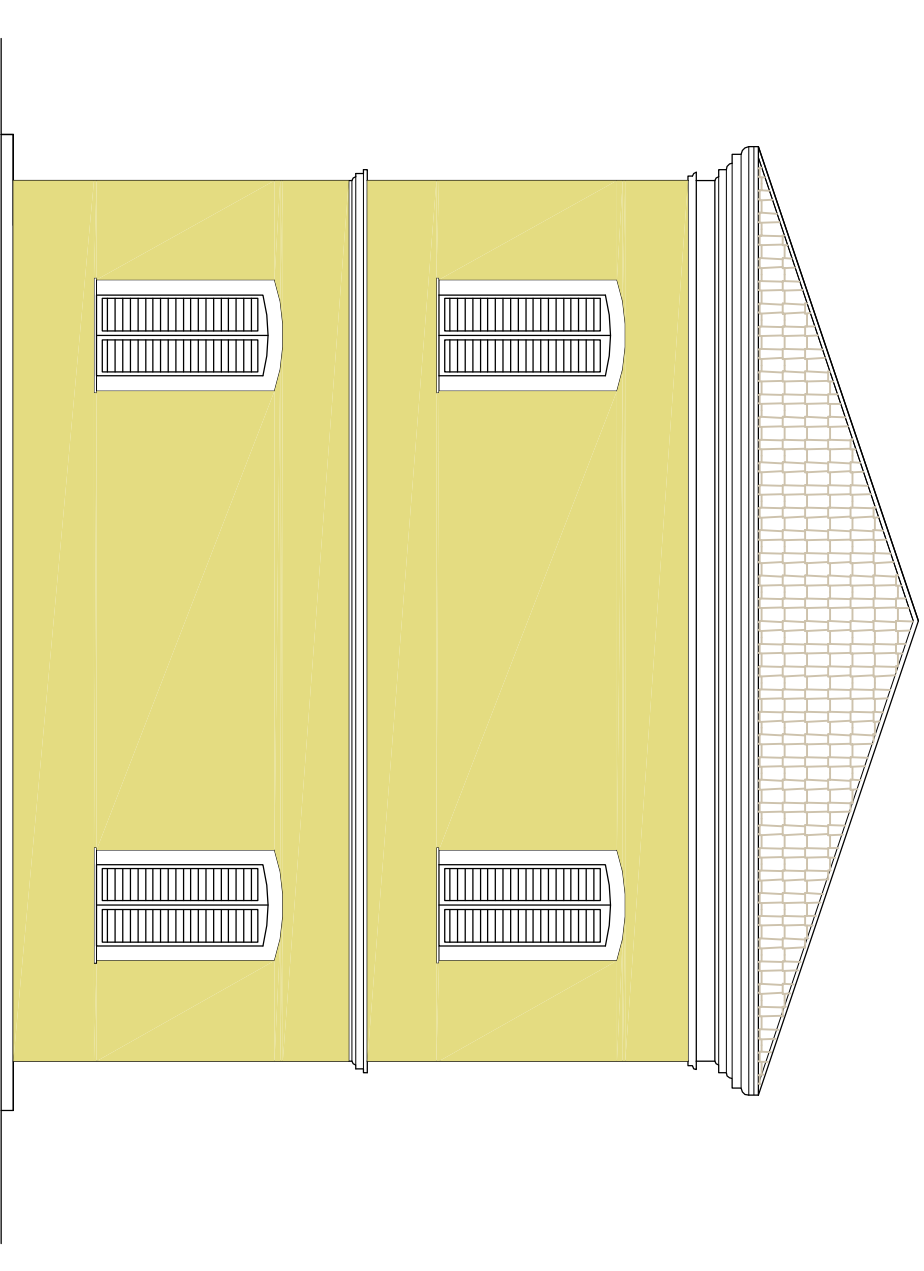

PROSPETTO NORD

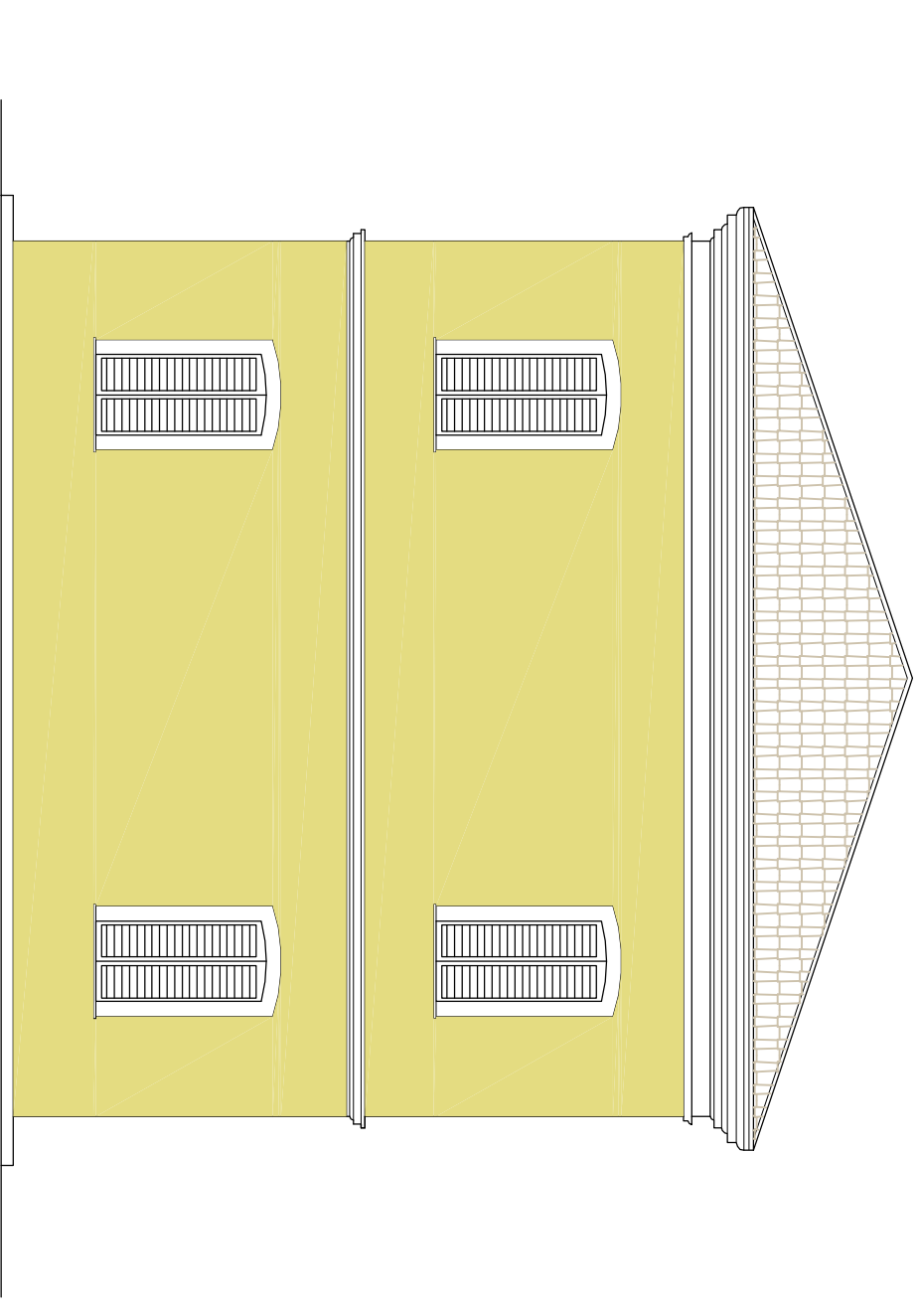

SEZIONE A-A

